Vmag™

ALL STACKED • ALL NATURAL

VOLUPTUOUS.COM

Voluptuous®

JENNA 36H NIKKI 38H RACHEL 36F

BAILEY 36GG

PREGGER XXX

NOVEMBER 2013

THE SCORE GROUP®

26 HUGE RACKS

EMILIA BOSHE 38HH

CHARLOTTE 36F

VIDEO INSIDE

LANA 36DD

F-CUP FELICIA CLOVER

HARMONY WHITE

THIS NEWCOMER MADE A WISH FOR A HARD COCK. IT CAME TRUE, THEN IT CAME!

PAGE 89

V-mag™

NOVEMBER 2013

CONTENTS

VOLUME 20, NUMBER 11

DEPARTMENTS

5 **V-MAIL**
Where readers chime in about the V-Girls and all things big-boobs!

30 **V-SPOT I**
Your chance to win Emilia Boshe's signed bra. Plus, a busty newcomer.

52 **V-SPOT II**
What's so special about girls holding their mags? Plus, a 52-inch booty!

FEATURES

12 **V-MAG DVD PICK: *TITS ON TOP 2***
Eighteen stacked naturals suck and fuck in this two-disc hardcore flick.

PICTORIALS

22 FELICIA CLOVER
31 CHANTAL RAYE
38 RACHEL LOVE
44 NIKKI SMITH
53 EMILIA BOSHE
60 JENNA VALENTINE
66 BAILEY SANTANNA XXX
76 CHARLOTTE
89 HARMONY WHITE XXX

NOTICE: THIS IS ADULT MATERIAL

All of the performers/models, and all of the characters that they portray, were over 18 years of age at the time of the photography. The content is inappropriate for minors and appropriate care should be taken to ensure that it is not viewed by anyone under 18 years of age.

Voluptuous (ISSN #1087-7657) is published 13 times a year: monthly, plus an additional issue in April. Subscriptions (12 issues): $59.95 per year in the USA and $89.95 (U.S. funds only) in Canada. Published by The SCORE Group, 1629 N.W. 84 Ave, Miami, FL 33126. Periodicals Postage paid at Miami, FL and additional mailing offices. POSTMASTER: Please send address changes to: Voluptuous, 1629 N.W. 84 Avenue, Miami, FL 33126.

FELICIA CLOVER PG 22

CHANTAL RAYE PG 31

RACHEL LOVE PG 38

NIKKI SMITH PG 44

EMILIA BOSHE PG 53

BAILEY SANTANNA

SIX-MONTHS PREGGERS AND DOING HER BABY DOCTOR!

PAGE 66

SIRALE IS ONE OF 18 V-GIRLS IN OUR NEW DVD. PAGE 12

JENNA VALENTINE PG 60

CHARLOTTE PG 76

SIRALE
CZECH NEWCOMER'S MAG XXX DEBUT IN THE OCTOBER '13 ISSUE OF *VOLUPTUOUS*

VOLUPTUOUS

subscribers can now add a **XXX bonus DVD** to their subscriptions. You get a DVD packaged with each issue!

IT'S THE PERFECT JACK PACK AT AN ABSOLUTELY INCREDIBLE PRICE!

Get 12 ISSUES of Voluptuous
PLUS 12 BONUS XXX DVDs
FOR ONLY $79.95!

Or get 12 ISSUES of the magazine only for just $59.95

TOLL-FREE U.S. & CANADA 1•800•421•0760 CREDIT CARD ORDERS +1•305•662•5959 24-HOUR, 7-DAY FAX 001•305•662•5952

MAIL TO: The SCORE Group (Dept. VO1113), 1629 N.W. 84 Avenue, Miami, FL 33126 USA

☐ **SEND ME 12 ISSUES OF *VOLUPTUOUS* WITH THE XXX DVD FOR $79.95/C$123.95/£79.95/€91.95**

☐ **SEND ME 12 ISSUES OF *VOLUPTUOUS* (MAGAZINE ONLY) FOR $59.95/C$102.95/£66.95/€76.95**

Allow 4-to-8 weeks for delivery of first issue. All magazines will arrive in a discreet envelope to protect your privacy. By signing below, you certify that you are at least 18 years old. We accept checks or money orders in U.S. dollars, Canadian dollars, UK pounds and Euros only. All other countries: DVD Subscription $119.95/Magazine subscription $99.95. U.S. credit card orders must provide exact billing address if different from mailing address. New and current subscribers to *Voluptuous* will automatically save 15% off all DVDs and Magazines available in Voluptuous. This discount applies to SCORE Group products only, to be deducted prior to the addition of any S&H charges where applicable. Plus, new and current U.S. subscribers receive FREE S&H on all SCORE Group DVDs for the length of your subscription. *No discounts on magazine subscriptions. Some additional restrictions may apply. **15% discount available to U.S., Canada, U.K. & Mexico subscribers only.**

➤ **PLEASE INDICATE:** ☐ *NEW* ☐ *RENEWAL* *All special offers mentioned above are non-transferable and are applicable as long as your *Voluptuous* subscription remains current. Discounts and free shipping offers cannot be combined with any other discount offers and may be revoked at any other discount offers and may be revoked at any time at the sole discretion of *Voluptuous* and/or The SCORE Group. Current subscribers that wish to switch to a DVD Bonus subscription will receive a dollar amount credit for undeliverable issues that may be applied towards the new subscription.

➤ **PAYMENT METHOD:** ☐ Check ☐ M.O. ☐ M/C/Eurocard/Access/Sirrus ☐ VISA/Plus ☐ AMEX ☐ Discover/Novus ☐ Maestro ☐ JCB ☐ Diners Club ☐ Union Pay

Card#_____ Exp._____ Security code_____ Amex Security code_____ Name_____ Age_____

Adress_____ City_____ State_____ Zip/Post code_____

Country_____ Email_____ Signature_____ VO1113

CREDIT CARD ORDERS WILL NOT BE PROCESSED WITHOUT A SIGNATURE

V mail

SEND YOUR LETTERS TO:
V-Mail, 1629 N.W. 84th Ave.,
Miami, Florida 33126 USA
Fax: 305-662-8922
EMAIL:VOLUPTUOUS@SCOREGROUP.COM

Newcomer of the Year Siri (left) drives us wild with her pretty face and curves that don't end for days. Jolie Rain loves cock, but one reader wants a girl-on-girl.

LOVING THE SEXY SIRI AND HER BUXOM ASSETS

Dear *Voluptuous*,

The awards issue (July '13) is simply magnificent. I am especially excited about the selection of Siri as Newcomer of the Year and her tie with the lovely Karina Hart for Ass of the Year.

I'm a senior citizen and a reader of both *SCORE* and *Voluptuous* since you began publishing. At the beginning, I was merely a big-tit lover. But over the years, I have become as much of an ass-lover as I am a tit-lover, due in large part to your models' lovely rear-view photos. Siri's photos are awe-inspiring!

Siri is the greatest! Your readers (including myself, if you'll allow me to boast) deserve compliments for voting for her. I hope many of your readers will join me in thanking Siri's husband for encouraging Siri to pose for all of us lucky V-Men.–M.R., Bensalem, Pennsylvania

GIRL-ON-GIRL, AND MORE PLAYING WITH STRAP-ONS

Dear *Voluptuous*,

I am glad I renewed my subscription, and one of the reasons I did was because you continue to put in Leanne Crow. Don't give in under the pressure of some readers not wanting her in V-mag.

I would like to see some of your girls in girl-on-girl scenes. Leanne Crow and Rockell in a wrestling match would be hot. I am pretty sure you guys made a movie a while ago in which they both said they liked to wrestle with girls. In *Big Boob Finishing School* Lana Ivans did a scene with a strap-on. Can you get her to do another girl-on-girl scene with a strap-on?

Also, I would love to see Felicia Clover and Scarlet LaVey in a girl-on-girl scene with strap-ons. That would be so hot. I believe Felicia once said she has used them.

Some other names I would like to see do girl-on-girl include Jolie Rain, Krystal Swift, Roxanne Miller, Anjii Ross, Nikki Smith, Maserati and Beverly Paige. All of them using strap-ons.–D.F., Council Bluffs, Iowa

CRAVING MORE HOT SHOTS OF THE BUXOM KALI WEST

Dear *Voluptuous*,

I was flipping through your May '13 issue and was delighted to see the Kali West spread you guys featured. It had been so long since she had been featured in V-mag, I had almost forgotten about this blonde beauty. I don't know how it happened, but I had forgotten how cute she was, how nice and plump her stacked 36DD rack was and how pretty, pink and tight her pussy looks. What a great sight! I'm sure I'm not the only one who enjoyed it. My cock is throbbing just thinking about it again. What a treat! It's amazing that

D.F. thinks it would be hot if Scarlet LaVey (far left) and Rockell did some hot girl-girls.

these hot pics were from her first solo shoot! I'm going to have to go and order myself a copy of the January '13 issue. She's just great.

I also ordered a copy of *V-Girls Next Door* to get another look at Kali. I have to add that she really knows how to work her ass and titties. I'm not ashamed to admit I have already gotten a handful of very good jacks off this beautiful, blue-eyed blonde. She's the absolute best.

Mamazon is another excellent movie featuring Kali West that I have enjoyed for quite some time. Kali and Rachel Love were both excellent in it.

Do you happen to have any more movies or pictures coming out in the near future? Inquiring minds want to know.–Arturo, via email

Dear Arturo: It's great that you asked about Kali West. While we can't guarantee that she will have a new set in the near future, she is featured in the new DVD Preggos & Milkers, *and it's definitely a must-see movie. It also features Shyla Shy fucking in all stages of her pregnancy…and post-baby! You can order yours on page nine. Hope that helps you out, Arturo.*

Kali West reminds readers why they love her every time she's featured.

READER LEFT WANTING MORE FROM SPECIAL ISSUE

Dear *Voluptuous*,

I just received my copy of the July '13 V-mag, and I have to say that I disagree with your cover banner stat-

Maybe 2012 Model of the Year Hitomi can't show pink, but what she does show is spectacular.

Vmag NOVEMBER 2013

PUBLISHED BY THE SCORE GROUP

JOHN FOX *president & CEO*
DAVE ROSENBAUM *editor*
VANESSA VILCA *art director*
ELLIOT JAMES *associate editor*
KARL HYPPOLITE *assistant editor*

PRODUCTION

MICHAEL FEDERICI
print operations manager
ANDRES BASTIDAS
network systems manager

CUSTOMER SERVICE AND SUBSCRIPTIONS

For inquiries regarding existing *VOLUPTUOUS* subscriptions, please write to:
***VOLUPTUOUS* Customer Service**
1629 N.W. 84th Avenue, Miami, FL 33126 USA
For 24-Hour Credit Card Orders:
Phone: 305-662-5959 Fax: 305-662-5952
Email: cservice@scoregroup.com

CIRCULATION

BOB CERMAK *N.A. circulation manager*
Email: bcermak2001@verizon.net

NORTH AMERICAN DISTRIBUTION

CURTIS CIRCULATION COMPANY
730 River Road
New Milford, NJ 07646-3048 USA
Phone: 201-634-7400 Fax: 201-634-7499
CHRIS REARDON *account executive*
DEBBIE WHELAN *international sales*

UK EDITION

COMAG
Tavistock Road, West Drayton,
Middlesex, UB7 7QE UK
Phone: 01895 433600 Fax: 01895 433602
ROBERT SMITH *account manager*

ADVERTISING

AMERICAN MEDIA WORKS
JOHN ROMANO & JAIME ROMANO
account executives
Phone: 914-273-6309 Fax: 914-273-3215
Email: JR228@aol.com

The records required by 18 USC 2257 and associated regulations with respect to this product (and all graphical materials associated therewith) are kept at the office of the Publisher at the following location: Custodian of Records,The SCORE Group, a division of Quad Int'l., Incorporated, 1629 N.W. 84th Avenue, Miami, FL 33126 USA.

Retail price: USA: $9.99; Canada: $10.99; UK: £4.99. Bonus Edition: USA: $12.99; Canada: $14.99. November 2013. Vol. 20, No. 11 (on sale August 20, 2013). © 2013 by The SCORE Group and Quad Int'l., Incorporated, all rights reserved. Republishing in whole or in part, including, but not limited to, any electronic media, is expressly forbidden except with written permission of The SCORE Group. *Naughty Neighbors*®, *Leg Sex*®, *40Something*®, *Voluptuous*® and *SCORE*® are registered trademarks of The SCORE Group and Quad Int'l., Incorporated. All persons depicted herein were at least 18 years of age at the time of the photography. Editorial Office: 1629 N.W. 84 Ave., Miami, FL 33126. Publisher disclaims all responsibility to return unsolicited material, and all rights in materials published vest in The SCORE Group and Voluptuous. Letters are assumed to be for publication, unless otherwise endorsed, and may be edited. This periodical is sold subject to the following conditions: it shall not be lent, resold, hired out or otherwise disposed of in a mutilated condition or in an unauthorized cover by way of Trade, except at the full retail price, or affixed to or as a part of any publication or advertising, literary or pictorial matter whatsoever, without the expressed written consent of the publisher. Any similarity between an individual person or people depicted in the fiction or artwork in this magazine and any real person or people is purely coincidental and is not intended as a representation of any particular individual or class of people. **PRINTED IN CANADA**

ing that this is the greatest issue ever. No, it's more like the most disappointing issue ever. I purchased this issue because Hitomi, Sharday, Nadine Jansen and Miosotis were pictured on the cover.

Unfortunately, the pictorials were quite a let down. The pictorials of Nadine and Miosotis were just outtakes from previous issues; the only photo of Sharday (on page 48) was so small that I almost missed it, and the layout of Hitomi was actually boring, and I consider Hitomi the greatest *SCORE* and *Voluptuous* model of all time. In my opinion, you guys showed more of Hitomi's "bush" and had better quality pictorials of her when she first started modeling for you. Now, each pictorial appears to be a "peek-a-boo" session (you have to look very closely for just a little bit of "bush") and the pictorials are unimaginative. Suffice it to say, this is probably the last issue of V-mag that I will be purchasing, as the quality of this once-great magazine appears to have hit rock bottom.–R.L. via email

Dear R.L.: Thanks for writing. We're sorry you weren't pleased with the July '13 issue. We really did our best to make it our best issue ever, and it's unfortunate that you feel we fell so far short. We take it that you're a regular reader of our other magazines, too, because the Nadine Jansen pictorial, while not new, had only previously appeared in the January 2004 issue of SCORE, *while the Miosotis pictorial had also only appeared in* SCORE. *Part of the challenge of this issue was presenting the* Voluptuous *Newcomers of the Year with pictorials that hadn't been seen by* Voluptuous *readers. In the instances in which we had to use previously-published sets, we tried to use a majority of photos that had gone unpublished in any magazine.*

As for Hitomi not showing her pussy slit, this is just the way things have to be with her: She's not allowed, by censorship laws, to show pink in Japan (she is allowed to show her bush), so she's not going to show it in photo sets and videos she appears in elsewhere, either. The only time you'll ever see Hitomi's pussy is in pixilated photos, which we don't show in Voluptuous.

Our goal was to make the July Voluptuous *a collector's issue. That being said, we understand and appreciate your criticisms, but we hope you'll give*

MODELS WANTED

DO YOU HAVE WHAT IT TAKES TO BE A
VOLUPTUOUS MODEL?
WE CAN MAKE YOUR DREAM COME TRUE!

SCAN QR CODE FOR MORE INFORMATION

GET QUICK ACCESS TO BEASCOREMODEL.COM

V-mag is looking for attractive, full-figured, all-natural women (No breast enhancements) to photograph at our studio in Miami, Florida. Models will appear in *Voluptuous* magazine and receive generous compensation. If you feel you have what it takes, call our studio today toll free in the U.S. and Canada at 1-877-726-7335. Or, learn all the details by visiting our website *BeASCOREmodel.com* today.

SCAN QR CODE FROM YOUR PHONE

SEND US YOUR TEST SHOTS TODAY!

The photos you send in will not be published! They are only used to analyze your potential. Mail us a minimum of four fully-nude photos; head-to-toe front, side profile and back and at least one nude closeup from the waist up. Include the model's name, age, address and contact information and send to Director of Photography, The SCORE Group, 1629 N.W. 84th Ave., Miami, FL 33126. You may also email four jpeg photos shot as instructed above and including the model's information to model@scoregroup.com. Submitted photos are for evaluation only and are never published without the model's written consent.

THE OFFICIAL SEX TOY OF Voluptuous®

ATTENTION: Vmag™ SUBSCRIBERS ARE YOU MOVING? TELL US QUICKLY!

The U.S. Post Office only forwards periodicals-rate mail for 60 days, so we must have your new address within three weeks of your move to guarantee that you'll get all your issues. We cannot be held responsible for non-delivery of issues due to your address change.

MAIL TO:
Voluptuous Change of Address
1629 N.W. 84 Avenue
Miami, FL 33126 USA
Please include your mailing label or a legible copy.
email: cservice@scoregroup.com

us another chance. We're really working hard to make Voluptuous *a better magazine than it has ever been, and we value long-time readers such as yourself. In any event, thank you for being a reader and for your input.*

MELISSA SHOWS US THAT BLONDES HAVE MORE FUN

Dear *Voluptuous*,

There are lots of hot women in the world, but to me, the ideal woman looks like Melissa Manning. When I look at her, I'm not sure if I want to look at her tits or her beautiful face and smile. Of course, I always end up choosing the tits, but it says something that I even have to think about it! She's very stunning.

I was recently re-reading her interview in the April '13, and it's amazing that her boobs have gotten even bigger. Some girls have all the luck. I've always had a thing for blondes, so I love her new look. I like redheads, but there's something about blondes. They have all the fun.

You guys at V-mag should consider doing more interviews like "Bra Talk," it is one of my favorite sections. You really get a good feel for the girls, which is cool. And you can certainly count me as an entrant to win her signed bra. I'm crossing my fingers!–Chris, via email

JENNA'S RETRO LOOKS TURN V-MAN'S WIFE ON

Dear *Voluptuous*,

I am a big fan of Jenna Valentine's and I follow her on Twitter. I think she is amazing. She has a great retro look and I am in love with her pale skin. Her breasts are so full and I would do anything to spend a night with her. (My husband can watch.) My husband prefers Micky Bells. He thinks she is very sexually arousing and says that his fantasy is to have her titty-fuck him while I watch. He is a big fan of deep cleavage, so I understand his preference. It would be the ultimate fantasy if all four of us could be together.–G.D., via email

Melissa, and her heavy hangers, proves that blondes have more fun.

ONE READER WANTS HIS V-GIRLS TO BE PLUMPER

Dear *Voluptuous*,

I am a long-time reader of V-mag and intend to continue as a subscriber, but I did want to mention one thing that has bothered me for quite some time. A number of your ladies are not what I consider voluptuous. A lot of them are simply average-sized women (admittedly, with huge boobs). Girls like Dors Feline and, to a lesser extent, Felicia Clover

Continued on page 20

Jenna Valentine's retro and gothic looks turn-on V-Men and their wives.

V-mag™ MASTER DVD & VIDEO ORDER FORM

NEW AND EXCLUSIVE DVD RELEASES FROM V-MAG!

TITS ON TOP 2 ..... $49.95
❑ REGION-FREE DVD 3-DISC SET (PIX582D)
18 of our sexiest and bustiest girls in titty-fucking, nut-busting XXX action. Your favorite girl-next-door Siri gets double-teamed in one of our hottest scenes yet.

PREGGOS & MILKERS $39.95
❑ REGION-FREE DVD 2-DISC SET (#PIX581D)
This two-disc set is highlighted by Shyla Shy fucking at seven-months pregnant, posing at eight-and-a-half months and then fucking and lactating.

RIPE RACKS 2 ..... $39.95
❑ REGION-FREE DVD 2-DISC SET (#VD268D)
12 of V-mag's hottest big titters masturbate for you. You'll love Roxi Red's 38K mocha cannons! Also starring Emilia Boshe , Nikki Smith and Leanne Crow.

FAST DELIVERY 2-3 DAYS IN THE US & 5-10 TO MOST INTERNATIONAL LOCATIONS!

THE KARINA COLLECTION $39.95
❑ REGION-FREE DVD 2-DISC SET (#VD262D)

HERE CUMS CHRISTY $39.95
❑ REGION-FREE DVD (#PIX542D)

ON LOCATION PUERTO VALLARTA $39.95
❑ REGION-FREE DVD (#VD255D)

ON LOCATION GRAND BAHAMA $39.95
❑ REGION-FREE DVD (#VD238D)

KNOCKIN' NIPPLES $29.95
❑ REGION-FREE DVD (#VD165D)

GREATEST BIG-BUST DVD, VOL. 3 ..... $49.95
❑ REGION-FREE DVD 4-DISC SET (#VD263D)

HOOTER HOSPITAL $19.95
❑ REGION-FREE DVD (#PIX375D)

FUCKIN' NATURALS $39.95
❑ REGION-FREE DVD (#PIX556D)

MY TITS, MY STORY $39.95
❑ REGION-FREE DVD (#PIX527D)

MONTEGO BABES $39.95
❑ REGION-FREE DVD (#VD252D)

MAMMARY MAMBO $39.95
❑ REGION-FREE DVD (#PIX501D)

BIG FAT TITS $29.95
❑ REGION-FREE DVD (#VD216D)

BIG-TIT SKINNY DIP $39.95
❑ REGION-FREE DVD (#VD247D)

V-GIRLS NEXT DOOR $39.95
❑ REGION-FREE DVD 2-DISC SET (#VD266D)

THE BREAST OF SCORELAND 2 ..... $59.95
❑ REGION-FREE DVD 4-DISC SET (#PIX515D)

ALL STACKED, ALL NATURAL 2 ..... $39.95
❑ REGION-FREE DVD (#VD250D)

THE DIANE POPPOS COLLECTION $29.95
❑ REGION-FREE DVD (#PIX187D)

CHUBBY 'N' FUCKED $39.95
❑ REGION-FREE DVD (#PIX490D)

MORE TO FUCK $29.95
❑ REGION-FREE DVD (#PIX484D)

HOOTER HOTEL $39.95
❑ REGION-FREE DVD (#VD221D)

ALL STACKED, ALL NATURAL $39.95
❑ REGION-FREE DVD (#VD234D)

BUSTY ARIANNA $39.95
❑ REGION-FREE DVD (#PIX472D)

COCOA NUT BUSTERS 2 ..... $39.95
❑ REGION-FREE DVD 2-DISC SET (#PIX560D)

THICK CHICKS ON BLACK DICKS $29.95
❑ REGION-FREE DVD (#PIX519D)

FULL FIGURED FOXES 2 ..... $39.95
❑ REGION-FREE DVD 2-DISC SET (#VD256D)

HITOMI $29.95
❑ REGION-FREE DVD (#VD261D)

THE BREAST OF XL GIRLS 2 ..... $49.95
❑ REGION-FREE DVD 4-DISC SET (#PIX574D)

VOLUPTUOUS XTRA #14 ..... $39.95
❑ REGION-FREE DVD 2-DISC SET (#PIX546D)

SCORE Jack Aids

See pages 74 and 88 for more information.

❑ ZOLO ORIGINAL - #ZL100 ..... $15.99
❑ ZOLO BACKDOOR - #ZL101 ..... $15.99
❑ ZOLO DEEP THROAT - #ZL102 ..... $15.99
❑ FLESHLIGHT FLIGHT - #FL105 ..... $59.95
❑ MINI HEAD TEAZER - #PD103 ..... $34.95
❑ PINK LADY FLESHLIGHT - #FL100 ..... $69.95
❑ GRIP-N-STROKE - #CE110 ..... $12.95
❑ FUCK ME SILLY - #PD102 ..... $349.95
❑ TOP GAUGE PUMP - #CE105 ..... $59.95
❑ PRECISION PUMP - #CE112 ..... $24.95
❑ FUCK MY BIG FAT TITTIES - #PD105 ..... $379.95
❑ BAD GIRL VIBRATING ASS - #PD106 ..... $99.95
❑ SILICONE PROSTATE MASSAGER - #PD270223 ..... $39.95

International Currency Conversion Chart

US $	Canadian $	U.K. £	EU €
$99.95	C$100.95	£63.95	€75.95
$59.95	C$59.95	£38.95	€45.95
$49.95	C$49.95	£31.95	€37.95
$39.95	C$39.95	£25.95	€29.95
$29.95	C$29.95	£18.95	€22.95
$19.95	C$19.95	£12.95	€14.95

COCOA NUT BUSTERS $39.95
❑ REGION-FREE DVD 3-DISC SET (#PIX522D)

CHESTY PREGGOS 2 ..... $39.95
❑ REGION-FREE DVD (#PIX447D)

VOLUPTUOUS XTRA #13 ..... $39.95
❑ REGION-FREE DVD (#PIX500D)

BIG-BOOB PARADISE $39.95
❑ REGION-FREE DVD (#PIX345D)

ON LOCATION BIG-BOOB PARADISE $39.95
❑ REGION-FREE DVD (#PIX346D)

MAMAZON $39.95
❑ REGION-FREE DVD (#PIX430D)
❑ BLU-RAY DISC (#PIX430BD) $39.95

BUSTY RIDING ACADEMY $39.95
❑ REGION-FREE DVD (#PIX400D)
❑ BLU-RAY DISC (#PIX400BD) $39.95

STACKED & STICKY $39.95
❑ REGION-FREE DVD (#PIX567D)

TOLL-FREE 1-800-421-0760 www.eBoobStore.com
WORLDWIDE 001-305-662-5959 FAX 305-662-5952 MAIL: The SCORE Group, Dept. VO1113 1629 N.W. 84 Avenue, Miami, FL 33126 USA

❑ **I'm a SCORE Group subscriber and I get 15% discount on my DVD order.** Customer ID#_____

Shipping & Handling **U.S.:** $4 per DVD. **Canada & the rest of the world:** $10 for the first, $3 for each additional (First Class Mail International) Delivery within 7-10 days. $10 per DVD (Priority Mail International-Minimum 2 DVD's) Delivery within 5-7 days. $60 for 1-10 DVD (Express Mail International). ***15% discount applies to U.S., Canada, Mexico & UK subscribers only; free shipping applies to U.S. subscribers only.** For tracking and the security of your package, US Orders are shipped via Priority Mail or express courier. Rush Delivery is available for an additional cost. Please call for rates and service availability. **Make checks or money orders payable to The SCORE Group.** We accept payment in U.S.$, CAD$, UK£ or €. Florida residents please add 7% sales tax. Credit card orders must provide the exact credit card billing address in addition to the mailing address if the two are different. All items are shipped in sturdy, discreet packaging to protect your privacy. All sales are final. Damaged DVDs will only be replaced for one of the same title if reported within 30 days of receipt. The SCORE Group cannot be held responsible for Customs seizures. By ordering, you certify that you are at least 18 years old. We do not ship Jack Aid products for orders going to Alabama, Mississippi and Utah due to distribution restrictions.

Payment Method: ❑ Check ❑ Money Order ❑ MasterCard/Access/Eurocard ❑ VISA ❑ American Express ❑ Discover/Novus ❑ Maestro ❑ JCB ❑ Diners Club ❑ Union Pay

Name _____ Age _____ Card # _____ Exp. _____

Security code required (last 3 digits above signature): _____ **American Express (4 digits above card #):** _____

Address _____ City _____ Country _____ Zip Code _____

Phone _____ Email _____ **Signature Required** _____

Credit Card Orders Will Not Be Processed Without A Signature And A Security Code

VO1113

V mag™ BACK ISSUES DEPARTMENT

DIGITAL MAG AVAILABLE

OCTOBER 2013—Janne Hollan makes a sexy return. Plump Kendra Lee Ryan debuts. Sirale and Pheona Monroe get fucked.

DIGITAL MAG AVAILABLE

SEPTEMBER 2013—Terri Jane takes a sexy skinny dip and a sexy "Tits in Tight Tops" section featuring Renee Ross and more!

DIGITAL MAG AVAILABLE

AUGUST 2013—Eight pages of V-Girls destroying bikinis. Gya Roberts sucks and shaves. Plus a bonus hardcore DVD.

DIGITAL MAG AVAILABLE

JULY 2013—Biggest awards issue ever with full-length pictorials of every Newcomer of the Year. Plus a bonus XXX DVD.

DIGITAL MAG AVAILABLE

JUNE 2013—Meet plump newcomer Scarlet LaVey, a good girl gone bad creaming her tits. Rockell returns. Jolie Rain facial.

DIGITAL MAG AVAILABLE

MAY 2013—Roxi Red's first XXX. Bustier Lana Ivans returns and Jolie Rain. MILF Sophia plus Brandi Sparks & Jasmine Jones.

DIGITAL MAG AVAILABLE

APRIL 2013—Melissa Manning, Anjii Ross and Morgan Page wow you with their fat and juicy tits! Melissa Reed's first XXX.

DIGITAL MAG AVAILABLE

MARCH 2013—After a six-year hiatus, Joana Bliss is back and better than ever! K-cup Roxi Red debuts. Felicia Clover's first XXX.

DIGITAL MAG AVAILABLE

FEBRUARY 2013—Rockell makes her V-mag debut. Plus, the Montego Babes: Micky Bells, Gya Roberts and Terri Jane.

DIGITAL MAG AVAILABLE

JANUARY 2013—Jam-packed with the busty beauties you love! All the best girls of the year, plus the XXX "Dirty Dozen" DVDs.

DIGITAL MAG AVAILABLE

HOLIDAY 2012—Cover girl Gya Roberts is back and racking them up for you. The biggest tits ever. Krystal Swift fucks, too!

DIGITAL MAG AVAILABLE

DECEMBER 2012—Check out the tits on cover girl Roxanne Miller and Krystal Swift. Japanese stunner Hitomi is back.

DIGITAL MAG AVAILABLE

NOVEMBER 2012—German newcomer Emilia Boshe and her 38HH rack! Shyla Shy is preggo and fucking! Karina Hart returns.

DIGITAL MAG AVAILABLE

OCTOBER 2012—New V-Girl Janne Hollan interview and photos! Siri fucks and gets a cum facial. Newcomer Goldie Ray.

DIGITAL MAG AVAILABLE

SEPTEMBER 2012—Siri is a good girl gone bad. Jenna Valentine and Leanne Crow in a busty pillow fight. Sabina Leigh XXX.

DIGITAL MAG AVAILABLE

AUGUST 2012—Karla James, Dors Feline, Destiny Rose, Gya Roberts, Victoria Lane and Camille Morgan XXX 3-way.

DIGITAL MAG AVAILABLE

JULY 2012—Micky Bells and Natalie Fiore go tit-to-tit and Elaina Gregory returns with a full bush. *Cocoa Nut Busters* preview.

DIGITAL MAG AVAILABLE

JUNE 2012—Renee Ross is Model of the Year. The winners of Plumper, Ass, XXX and Newcomer of the Year categories.

DIGITAL MAG AVAILABLE

MAY 2012—First Melissa Manning pics. Diane Poppos, Samantha 38G, Karina Hart and Shyla Shy. Bunny De La Cruz XXX!

DIGITAL MAG AVAILABLE

APRIL 2012—Hitomi's ultimate wet T-shirt show. Destiny Rose finally goes all the way. Arianna Sinn gets wet in the tropics!

MARCH 2012—Catt Green and Beverly Paige stroke and tit-fuck a cock together. Super-busty Dors and Natalie Fiore return.

FEBRUARY 2012—Cover girl Terri Jane and her 30K rack are back! Super-stacked Elaina Gregory returns for her first tug job!

JANUARY 2012—It's V-mag's annual contest issue. Check out all of the busty, curvy babes who were tops in 2011!

HOLIDAY 2011—Cover girl Micky Bells, a three-way with Maserati and Desiree. Newcomer Catt Green unveils her teen tits.

DECEMBER 2011—The debut of the *Montego Babes* trio, featuring newcomer Gya Roberts, Micky Bells and Terri Jane.

NOVEMBER 2011—Bow down to the Queen of Cleavage, cover girl Micky Bells. And V-mag legend Diane Poppos is back,

OCTOBER 2011—J-cup Leanne Crow debuts. Dors Feline, Valory Irene, Terri Jane & Lana Ivans in a preview for *Big Tit Skinny Dip.*

SEPTEMBER 2011—Summer's end is here and we're celebrating the best of our big tits in tiny bikinis! Covergirl Terri Jane debuts.

AUGUST 2011—Natalie Fiore, bustier than ever and showing off her rack in the tropics. Scarlett Rouge & Shyla Shy in XXX.

JULY 2011—Cherry Brady returns in a bullet bra. Taylor Steele's first tug job. Arianna Sinn and Sophie Mae tit-to-tit.

JUNE 2011—Steamy layouts of Renee Ross, Miosotis, Ashley Sage, Kristina Milan, Arianna Sinn, Karina Hart and more.

MAY 2011—Dors Feline's debut pics and interview. Daniella Grey and Alix Lakehurst hardcore. Plus, a "Mighty Titans" special.

APRIL 2011—First pics of Elaina Gregory. Kali West is pregnant! Vanessa Del and Arianna Sinn show off their hardcore skills.

MARCH 2011—Lexi Summers and Sadie Berry suck 'n' fuck in their first XXX layouts. Kristina Milan and Alix Lakehurst return.

FEBRUARY 2011—First look at Valory Irene. Miosotis and pregnant April McKenzie hardcore. Teen newcomer Lexi Summers.

Select digital back issues available now at eBoobStore.com. You can view them on your phone, iPod, iPad or tablet. Scan this QR code to check them out!

MAIL TO: The SCORE Group (Dept. VO1113), 1629 N.W. 84th Avenue, Miami, FL 33126 USA

Send me the following back issues. $10 PER ISSUE INCLUDING SHIPPING. CANADA C$15.00, UK £10, EU €12 ALL OTHER COUNTRIES $15 USD, including shipping. **Two magazine minimum order for international customers** *15% discount applies to U.S., Canada, Mexico & UK subscribers only. U.S. orders are shipped via First Class or Priority Mail. International orders are shipped via Global Priority Mail (where available) or First Class Mail. Rush Delivery is available for an additional cost. Please call for rates and service availability. Make checks or money orders payable to The SCORE Group. We accept payment in U.S.$, CAD$, UK£ or €. Florida residents please add 7% sales tax. Credit card orders must provide the exact credit card billing address in addition to the mailing address if the two are different. All items are shipped in ,sturdy, discreet packaging to protect your privacy. All sales are final. The SCORE Group cannot be held responsible for Customs seizures. By ordering, you certify that you are at least 18 years old.

❑ I am a V-MAG subscriber & save 15% on all issues ordered.

VOLUPTUOUS: ❑ Oct. '13 ❑ Sept. '13 ❑ Aug. '13 ❑ July '13 ❑ June '13 ❑ May '13 ❑ April '13 ❑ March '13 ❑ Feb. '13
❑ Jan. '13 ❑ Hol. '12 ❑ Dec. '12 ❑ Nov. '12 ❑ Oct. '12 ❑ Sept. '12 ❑ Aug. '12 ❑ July '12 ❑ June '12 ❑ May '12
❑ April '12 ❑ Mar. '12 ❑ Feb. '12 ❑ Jan.'12 ❑ Hol. '11 ❑ Dec. '11 ❑ Nov. '11 ❑ Oct. '11 ❑ Sept. '11 ❑ Aug. '11
❑ July '11 ❑ June '11 ❑ May '11 ❑ April '11 ❑ Mar. '11 ❑ Feb. '11 ❑ Jan. '11 ❑ Hol. '10 ❑ Dec. '10 ❑ Nov. '10

Payment Method: ❑ Check ❑ M.O. ❑ M/C/Eurocard/Access/Sirrus ❑ VISA/Plus ❑ AMEX ❑ Discover/Novus ❑ Maestro ❑ JCB ❑ Diners
Club ❑ Union Pay In case of sellout, list alternate choice(s): _____

Credit Card #: _____ Expires: _____

Provide Security Code (Last 3 Digits Above Signature): _____ American Express Cardholders enter the 4 digits above Card No. Here: _____

Name: _____ Age: _____ Cust. ID #: _____

Address: _____ Telephone/Email: _____

City: _____ State/Country: _____ Zip/Postal Code: _____

Signature: _____ VO1113

Credit Card Orders Cannot Be Processed Without Signature and Security Code

TOLL-FREE U.S. & CAN.
1-800-421-0760

24-HOUR FAX
+305-662-5952

WORLDWIDE
001-305-662-5959

INTERNET
www.eBoobStore.com

WE ACCEPT PAYMENTS IN U.S.$, C$, £ AND €

Vmag DVD Pick

OF THE MONTH

18 Chicks with huge naturals get filled with fat dicks!

Heaven becomes a place on Earth when you've got 18 of the hottest, naturally stacked women fucking and sucking to their hearts' desire. These chicks love cock and know what to do with it. Highlighted by Siri's raunchy threesome in our very own warehouse, this three-disc set will keep cocks stiff and balls drained for hours.

DESIREE

LANA IVANS

ALEX CHANCE

GET YOUR HANDS ON THESE TITS ON PAGE 9!

JASMINE JONES

MARISA CARLO

BRANDI SPARKS

BRANDY TALORE

JAZMINE

RACHEL LOVE

SABINA LEIGH

MAGGIE GREEN

TERRY NOVA

VERONIKA

SIRI

DESTINY ROSE

FELICIA CLOVER

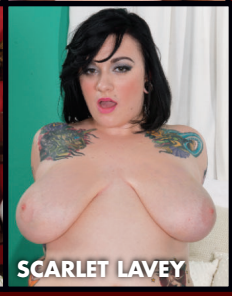
SCARLET LAVEY

SIRI

DESIREE

Tits on Top 2

JASMINE JONES

DESTINY ROSE

BRANDY TALORE

A trip to the masseuse is nothing without a happy ending. Luckily for one lucky stud, Desiree is a stacked-and-seasoned professional. Her customer's happy ending left her with a pussy full of man-juice. "I think I got rid of all that stress," the stud says as he gazes upon her creampie. Another job well done. Destiny Rose has a classic tale of collegiate hardship as she explains to her professor that her grades are suffering because she has to spend nights dancing at a strip club. He's an understanding individual and allows her to complete some extra credit assignments to raise her grades. "I hope I'm getting an A now," Destiny says. Brandy Talore is a big-tit hooker who takes pride in her work. She'll come over and suck and fuck you in the comfort of your home.

ALEX CHANCE

SIRALE

MAGGIE GREEN

MARISA CARLO

SABINA LEIGH

BRANDI SPARKS

Vmag DVD Pick

LANA IVANS

VERONIKA

FELICIA CLOVER

There's nothing these naughty girls love more than having their holes filled with thick, stiff cocks. The Czech Republic turns out a stream of freaky and busty babes, and Sirale is one of the greatest. This stud can barely contain himself when he sees her tits ready to bust out of her top. He fucks Sirale on every surface he can find and from every angle he can put her in before unleashing a sticky load into her mouth. Lana Ivans' day at the beach is cut short by a hung stud grilling some hot dogs. She voraciously devours his cock and fucks him until her mouth is full of jizz. Lunch is served. Felicia Clover's first anal scene is something to see. Her ass was made for a good pounding, and she proves it. "I'm punch drunk on anal," she says after getting fucked.

TERRY NOVA

Getting sick never looked so appealing until seeing Terry Nova in a nurse uniform. She'll suck and fuck until her patient suffers a pussy overdose. Jazmine says she's an expert at driving a stick shift, and we would have to agree after seeing her work a stiff dick. We'll take her out for a drive any day of the week. *Tits on Top 2* is a must-have for any lover of massive mammaries, and with 18 hotties to choose from, there's nothing to lose…other than your load.

RACHEL LOVE

JAZMINE

Tits on Top 2
Voluptuous presents
Tits on Top 2
3 DISC SET
18 GIRLS
STARRING SIRI IN A HOT XXX 3WAY
100% NATURAL BOOBS
EIGHTEEN TIMES THE FUN! ORDER NOW ON PG 9!
SCARLET LAVEY

GET MAGS NOW!

GO DIGITAL & TAKE V-MAG ANYWHERE!

NOW! 5 IMBEDDED VIDEOS IN EACH ISSUE!

Now, ***Voluptuous, SCORE*** and other great SCORE Group print magazines are available in digital versions. Our most recent issues–and select back issues–are available to view on your PC, Mac or mobile device, including iPad and Android tablets. View them online as feature-rich flipbooks or download them as PDFs and take them wherever you go.

- **Crystal-clear HD images and text**
- **Zoom in for unbelievable closeups**
- **Available online one week before the print edition!**
- **100% mobile ready**
- **No shipping costs**

To find out more about our digital mags, scan this QR code.

ONLY $8.99 each at eBoobStore.com

V-MAIL

Continued from page 8

Reader M.B. wants more girls like Dors Feline in V-mag.

are voluptuous. On the other hand, girls like Karina Hart, London Andrews and Skarlett are not what I think of when I think of the word voluptuous. How about some more love for the bigger girls?

Like I said, I love V-Mag and will continue to order, but the name appears to be deceiving at times. I see a number of girls in V-mag that I also see in *SCORE*. In my opinion, if a girl can be in *SCORE* how can she also be worthy of V-mag? I can't speak for other readers, but it doesn't make much sense to me.

How about some more spreads with girls like Dallas Dixon? I'm not saying the average girl in V-mag is a stick figure, but they seem to be more average to me. Thanks for listening and keep up the good work overall.–M.B., Brooklyn, New York.

Dear Mike: First of all, thanks for the letter. We definitely understand your concerns and opinion on this matter. All we can say is that we try to feature a variety of big-boobed girls in a variety of shapes and sizes. Some of them will be bigger than others to satisfy the varying tastes of our readership. It sounds as if you may be more interested in seeing plump girls than voluptuous girls. For that, we would recommend that you look into our XL Girls

Continued on page 74

JOIN NOW SCORELAND.COM

THE WORLD'S #1 BOOB LOVERS' SITE SINCE 1997

GET EXCLUSIVE PHOTOS & VIDEOS OF NEWCOMERS YOU CAN'T SEE ANYWHERE ELSE

SCORELAND NOW COMES WITH 11 BONUS BIG-TIT WEBSITES!

New Loyalty Program–earn an additional free site for each month you're a member.

New high-res photos & HD videos using the latest CDN Technology.

See the new models first on *SCORELAND.*

Your satisfaction is 100% guaranteed–or your money back!

TAKE A FREE TOUR NOW!

SCAN THIS QR CODE WITH YOUR SMART PHONE AND SEE WHAT YOU'VE BEEN MISSING!*

*To be able to read this QR code, you will need a smart (camera) phone equipped with a QR code application.

FELICIA CLOVER

SWEET 'N' SPICY

When talking about good girls gone bad, Felicia Clover fits the bill better than most. At first glance, she looks as sweet as a Blow Pop, but this redhead has a freak in her waiting to come out. And she will fuck and blow you until your cock pops…even if you're with her in a movie theater. "It has to be empty," Felicia said. "And then you have cowgirl sex in the chair."

BARE FACTS

Felicia Clover

Birthday: September 30, 1991
Age: 21 **Height:** 5′3″
Weight: 150 lbs. **Bra:** 34F
Previous *Voluptuous* Appearances: Aug. ′13 (XXX), May ′13, March ′13, Feb. ′13
DVDs: *Ripe Racks* 2 (X-Rated), Hard*SCORE* 4, *Stacked & Sticky, Big Assed White Chicks* 3 and *Big Assed White Chicks* 4 (XXX-Rated). All available on page nine.

Meeting a girl with Felicia's lovely lady lumps is a rare treat. She has soft, firm 34F tits that drive V-Men wild and an ass thick enough to be featured in *Bootylicious*. "Recently, a guy called me a 'Whooty'," Felicia said. "And I had to Google it, and it means 'a white girl with a big booty.' So I guess I am a Whooty." Nothin' like a white girl with a fat booty.

Most women enjoy sex, but Felicia craves it, often even if there isn't a bed nearby. She's fucked in classrooms, cars, movie theaters and churches. "I've had a lot of public sex," Felicia said. "I love the thrill of getting caught!" When Felicia does make it to a bed, she loves to take cock in every position you can think of, though to have her cumming all night, keeping it traditional is a smart plan. "I actually prefer missionary as long as he's giving it to me hard in my cunt," she said. There's no other way to fuck a Whooty.

V SPOT

FRESH OFF THE RACKS!

BY DAVE ROSENBAUM

WIN THE BRA OFF EMILIA'S CHEST

When Emilia signs her bra, she doesn't have to worry about having enough room.

HH-cup bras are hard to find. Just ask Emilia Boshe.

Girls with thin waists and HH-cup naturals are even harder to find. Just look at Emilia Boshe, beginning on page 53 of this issue.

"Most HH-cup bras are made for girls who are a lot bigger than me," said this German wunderbabe who debuted in the November '12 issue. "But I am only 96-centimers [38 inches] around the ribcage, so it is difficult to find ones that fit. When I do find them, I buy many of them."

That's right: Finding bras that fit is a major accomplishment for Emilia. That's why it was so generous of Emilia to agree to sign and give away one of her bras to a lucky V-man.

That's right. You can win the bra that Emilia's wearing (at least for a little while) in her pictorial in this issue, a bra with documented proof of it cradling Emilia's soft, warm hangers.

To get in on the action, send us your name, address, phone number (optional), email address and the statement, "I am 18 years of age and I want to win Emilia's bra" and mail it to "Emilia Contest, *Voluptuous*, 1629 NW 84 Avenue, Miami, FL 33126 USA."

No purchase necessary. No email entries. Multiple entries will not increase your chances of winning, so send only one entry. Entries must be postmarked by midnight, October 20, 2013. If you win, we'll notify you by email.

Optional: Tell us what you would do with Emilia's bra if you won it.

LOVE TO LOVE YA, RENE LOVE

Let's just say a girl said the following things to you:

1. "My No. 1 sexual fantasy is to have no limits."

2. "I haven't bought a bra in years. I can't find any that fit."

Chances are that No. 1. would have you hooked, even if the girl was no bigger than a D-cupper. But then add in No. 2 AND the fact that the girl is cute as can be AND the fact that she always has her puppies on display ("There's no way to hide them," she said) and you have an absolute, certified dream girl.

Continued on page 87

Rene Love lets those J-cup hangers hang. She'll be showing them again in an upcoming issue of Voluptuous.

CHANTAL RAYE

CARAMEL STACK

Say hello to Chantal Raye, a sexy southern girl from North Carolina with a bright smile and a pair of 34DD torpedoes. Her delicate features suggest otherwise, but Chantal is actually a bit of a tomboy. She played basketball in junior high, and she'll hustle anyone up for shooting a game of pool.

It is definitely safe to call Chantal the confident type. She knows what she's working with and isn't afraid to share. Her ass is the perfect cherry on top of those heavy hooters, and it always keeps men's eyes on her. "I like wearing boy shorts. They're comfortable, and I like the attention I get. My ass gets a lot of comments." No surprise there. We think most V-Men would chase Chantal's chocolate caboose down a few city blocks for a chance to meet her.

愛
Jamaica

BARE FACTS

Chantal Raye

Birthday: November 20, 1987 **Age:** 25
Height: 5′8″ **Weight:** 195 lbs. **Bra:** 34DD
Measurements: 42-30-36
Occupation: Model
DVDs: *Cocoa Nut Busters 2, Tits and Tugs 9* and *Voluptuous Xtra #14* (XXX-Rated).
Available on page nine.

While most women will often sit and wait for men to make the first move, Chantal goes out and gets what she wants. "I approach guys first all the time," she said. "If I like what I see, I'm going to go and get it." We appreciate women like you. Especially when they're aggressive in bed, too. "I can be assertive at times. I like to dominate, but if a guy is assertive and keeps me cumming, that's great, too!" Just keep the pussy juices flowing. She'll keep you happy.

It's hard to believe it has been four years (April '09) since Rachel Love graced our pages. We're certainly glad to have the busty model-turned-real-estate-agent-turned-model again back in *Voluptuous*.

RACHEL LOVE

HOT TUB HOTTIE

BARE FACTS

Rachel Love

Birthday: November 22, 1973
Age: 39 **Height:** 5′3″
Weight: 117 lbs. **Bra:** 36F
Lives: San Diego, California
Previous Appearances: April ′09, November ′08, April ′03
DVDs: *Voluptuous Xtra #14, Busty Cock Worshippers #3, Tits and Tugs 5, Mamazon* and *HardSCORE 3* (XXX-Rated, available on page 9)

We haven't seen her in a while, but Rachel still loves cock. In fact, she says getting "dick drunk" is one of her favorite pastimes. "Dick drunk is when you got more than you expected," she said. "It's when you feel drunk when you get up." Rachel's a girl who could make a man tit drunk.

Cheerleaders hold a special place in every man's heart, especially when they top the pyramid with a pair of H-cups like Nikki Smith had in high school. "I was popular and so were my tits," she said.

NIKKI SMITH

STACKED & SPIRITED

BARE FACTS

Nikki Smith

Birthday: May 10, 1989
Age: 24 **Height:** 5′4″
Weight: 185 lbs. **Bra:** 38H
Lives: California
Measurements: 45-34-41
Previous Appearances: April ′13, March ′13
DVDs: *The Breast of XL Girls 2*, *Tits and Tugs 9* (XXX-Rated) and *Ripe Racks 2* (X-Rated). All available on page nine.

"I learned from watching porn," Nikki said about her expert cock-sucking skills. "The first thing I learned was how to put a condom on a cock without using my hands." She actually considers her expert blow jobs her greatest talent. After seeing her suck cock in *The Breast of XL Girls 2*, we'd say that's an accurate assessment.

Vmag
NOVEMBER 2013
Nikki

V SPOT

FRESH OFF THE RACKS!

BY DAVE ROSENBAUM

WHAT'S SO SEXY ABOUT GIRLS HOLDING THEIR MAGAZINES?

Long-time reader K.S. says, "I would like to see models posing with their magazine spreads become a regular feature. There's something unbelievably arousing about it; after all, who hasn't fantasized about being with a girl who pulls out a dirty mag in which she's displaying her wares for your perusal as a prelude to fucking her hard up her tight ass? I bet models who are also wives and girlfriends do it all the time. It must send their men absolutely insane."

I've definitely thought about that, what it would be like to be with a girl and have her suddenly announce, "I was in a men's magazine!" I once had a girl announce to me mid-sex-act that she used to be a stripper. But the idea of photos of girls holding their magazines…well, in all honesty, I wasn't really onto that until associate editor Elliot James told me that he was into it, too, and then it turned out that many other readers are, too.

Elliot explained, "I always enjoy getting a photo from a model holding one of her mags, either by the cover or open to the layout. It doesn't happen all that often. Most of the time, we'll take the shot when she's back on a return trip.

"But why does K.S. like this kind of photo? Because whoever is in the magazine is proud of being in the magazine and proud of her body, and she's happy to show it in the photo. She's saying, 'This is me and I'm in this magazine.'"

Can you guess which issue of V-mag Rachel (see her beginning on page 38) is holding in this photo?

Long-time V-Girl Rachel Love held up this vintage mag while posing for the pictorial starting on page 38.

Roxanne Miller thinks of herself as a good girl with a naughty side.

STAIRWAY TO HEAVEN

So it turns out that Roxanne Miller's favorite photo shoot is one you probably haven't seen yet. In it, this girl-next-door from Romania (last seen in the October '13) is standing (and kneeling and crouching very seductively) on a staircase while wearing a red corset, sheer panties, thigh highs and knee-high boots. What does she like about it so much?

"I am a bit of a fetishist…makes me wet…and in that one I look like a mistress," said Roxanne, who wears her kinky boots well. "Evilish temptation," Roxanne commented on the *SCORELAND* Blog (blog.scoreland.com). "It can be Heaven or Hell."

It can only be heaven where Roxanne's concerned. She debuted in the December '12 issue and is quickly becoming a readers' favorite.

If you can't wait, you can find this little bit of heaven–photos and a matching video–at *SCORELAND*. Or you can wait. After all, it would be kind of devilish of us to keep it from V-mag readers for long.

Continued on page 88

Germany is known for its beautiful blondes, but most don't come as busty as this wunderkind. Her natural 38HH tits were made for low-cut tops. "Men like my breasts because they're big," she said. "I like them because they get a lot of attention."

EMILIA BOSHE

BOSHE SPICE

Emilia has the breasts legends are made of. While a lot of busty girls work hard to cover up their marvelous mammaries, Emilia embraces showing them off. "I like nice people who show the best of themselves, " she said. "And I like to think that I know how to show the best of me."

37 38 39 40 41 42

BARE FACTS

Emilia Boshe

Birthday: November 26, 1984
Age: 28 **Height:** 5′9″
Weight: 158 lbs. **Bra:** 38HH
Measurements: 47-33-41
Previous *Voluptuous* Appearances: Mar. ′13, Nov. ′12
DVDs: *The Greatest Big Bust DVD Ever Vol. 3* and *Ripe Racks 2* (both X-Rated and available on page nine)

Emilia has a nearly insatiable desire for sex. Her favorite sex position is being banged doggy style while holding on to her headboard. Going to bed alone won't stop her from satisfying her appetite, either. "I could spend all day making myself cum," she said. Fine by us.

The last time we saw Jenna, she had a sexy pillow fight with her bosom buddy Leanne Crow in the September '12 issue. There are no pillows this time, but we decided to take our favorite busty and retro-chic/gothic chick to the Bahamas for a Caribbean adventure. She spices up the scenery.

JENNA VALENTINE

VALENTINE'S BAY

BARE FACTS

Jenna Valentine

Birthday: August 11, 1986 **Age:** 27
Height: 5′3″ **Weight:** 138 lbs. **Bra:** 36H
Previous Appearances: Sept. '12, Feb. '12, Jan. '12
DVDs: *The Greatest Big Bust DVD Ever, Vol. 3, On Location Grand Bahama* and *V-Girls Next Door* (all X-Rated and available on page nine)

It's hard to decide what Jenna's best feature is. Is it her milky white skin, her fabulous curves or maybe her shapely legs? It could be her pretty pink pussy that was voted V-mag's 2011 Pussy of the Year. But if you ask her, it's all about her tits. "I really love my big boobs," she said. "They're my best features. I love my breasts, and I love other girls' breasts. Big tits don't run in my family, so I'm glad I have them." We're glad you have them, too, Jenna.

There's nothing like a mother-to-be. A glowing face, growing breasts and a baby bump. Bailey is six-months pregnant and as sexy as ever. And clearly her obstetrician agrees. Her appointment starts routinely as he checks her weight and heart rate, but soon his hands slip into her pussy and he's devouring this horny pregger.

BAILEY SANTANNA

DOCTOR'S ORDERS

BARE FACTS

Bailey Santanna

Birthday: September 25, 1979 **Age:** 34
Height: 5′4″ **Bra:** 36GG
Lives: San Francisco, California
Previous Appearances: Feb. ′12, Nov. ′10, Jan. ′10, Sept. ′09
DVDs: *Preggos & Milkers*, *The Breast of XL Girls 2* and *Thick Chicks on Black Dicks* (XXX-Rated, available on page 9)

Bailey came in for a check-up, but this benevolent man of medicine likes to be thorough. He kisses and licks Bailey's sweet lady lips before working on her growing tits. Like any good doctor, this stud knows what his patient needs: a big, hard cock in her pink slit. Bailey bends over and takes his cock doggy style then flips over onto her back for some more. "Oh, God," she says. "Fuck me good! I really need it!" Luckily, this doctor prescribes a steady diet of dick for his busty patients.

CALL
NURSE
SUCTION

Bailey starts to lose it as the waves of pleasure rush through her body. Her soaking pussy has this doctor's rod soaking in sweet-and-sticky pussy juice. He's almost ready to blow, but fucking a sexy preggo supplies a rare treat. He can release his jizz anywhere he wants. She can't get pregnant twice! Nothing better than cumming right into a dripping pussy. "Oh, I needed that," Bailey says. "Thank you, doctor. This was the best appointment ever."

Continued from page 20

magazine, too. There are some great ladies in there. We highly recommend it. Hope that helps you out.

HE LOVES THE MILFS AND HE CRAVES JASMINE JONES

Dear *Voluptuous*,

When I was reading the June '13 issue of V-mag, I was instantly reminded why I have subscribed to this great magazine for so long. This may be surprising to many, but it was because of Jasmine Jones, who was featured in her first hot hardcore scene. I loved it.

I'm only 29 years old, but I have always been a fan of voluptuous older women. Something about them has always driven me crazy. Jasmine looks like the type of woman who really knows what she wants, and I saw that when reading about how she has been fulfilling her fantasies recently. I would have loved to have been the younger man her husband watched her fuck. I'd give her what she needs. It would be so fucking hot.

Jasmine Jones is the horny housewife you hope to find home alone.

Also, her cock and cum fetishes are huge turn-ons. My cock got hard as a rock thinking about filling her mouth with my own cum. She looks like she can really take and swallow a good load. That's one of the highest compliments I can give a woman. And, in case she's reading, I want her to know that I hear my cum tastes delicious. It would be a treat for both of us. Anyway, I hope to see more of her soon. She's got her first number one fan down in the south!–E.B., Colombia, South Carolina

Dear E.B.: Thanks for writing. Jasmine Jones is one of our new favorite V-Girls,

SCORE Jack Aids

Why do it solo when you can use Zolo!

ORIGINAL

Put your boner in this tight and velvety faux pussy that's always ready for your cock. Engineered to trick your dick into thinking it's the real thing, jacking off has never felt better. You've tried the others; now try the best!
$15.99 • C$15.99 • £9.99 • €11.99
Shipping: US: $8 Worldwide: $11
SKU ZL100

BACKDOOR

The solution to all your anal-fuck cravings has now arrived with the Backdoor ZOLO. This intricately designed jack aid is ribbed in all the right places to mimic the perfect asshole: vice-tight and ready to take a pounding!
$15.99 • C$15.99 • £9.99 • €11.99
Shipping: US: $8 Worldwide: $11
SKU ZL101

DEEP THROAT

It's the blow job every man dreams of–how you want it, when you want it. And once you use the ZOLO Deep Throat, you'll understand why. No one sucks your cock this good, and best of all, it always "swallows"!
$15.99 • C$15.99 • £9.99 • €11.99
Shipping: US: $8 Worldwide: $11
SKU ZL102

FIRST DISPOSABLE JACK AID EVER!

Order Now on page 9

too. You'll be pleased to know that she is featured in this month's "DVD Pick," Tits on Top 2. *It's must-see-viewing as far as we're concerned.*

2013'S NEWCOMER OF THE YEAR? IT'S NIKKI SMITH!

Dear *Voluptuous*,

Nikki Smith is probably going to win Newcomer of the Year in the 2013 *Voluptuous* Awards because she is absolutely breathtaking. When I first saw her, I thought she was a hottie. She looks like an average girl with above-average tits. She is a 10. I can't wait to see her again! Don't make me wait too long, please.–D.F., via email

Dear D.F.: There's no wait at all. Nikki returns on page 44 of this issue.

FELICIA'S HOT FUCKING INSPIRES STEAMY ART

Dear *Voluptuous*,

This is my pencil portrait of Felicia Clover. She is really a wonderful woman. Her booty is very nice. The hardcore images of her in your recent issue (March '13) were very inspiring. She has a lot of sensual, sexy talent. I hope to see more of this wild, red-headed babe in your magazine. I would be grateful if you'd consider publishing my drawing. I think I did her justice. I hope you guys do, too.–Chuck, Canada

Continued on page 84

Felicia Clover's ripe ass inspired one of her fans to create a work of art.

28238

15439

28713

25721

15414

17151

29116

Vmag DEBUT

CHARLOTTE

WET 'N' WILD

There are few things men enjoy more than that moment when your sexy waitress leans over to serve your favorite dish and you help yourself to an eye-full of cleavage. If every waitress had tits as big as Charlotte's, there would be a lot of satisfied men around town. Our latest hottie is a bit shy and new to modeling, but as soon as Charlotte got in front of the camera, she looked like a natural. "I was a bit nervous at first, but it was a lot of fun," she said. "I like it."

BARE FACTS

Charlotte

Birthday: October 19, 1989 **Age:** 23 **Height:** 5′2″
Weight: 143 lbs. **Bra:** 36F **Measurements:** 42-32-38
Occupation: Waitress
Lives: Prague, Czech Republic
Video: A solo video is online at XLGirls.com

When a waitress looks like Charlotte, she develops a very loyal clientele. She keeps those customers satisfied, and they actually helped her start modeling. One of our scouts heard rumors about a busty waitress in Prague, and the rest is history. Charlotte remains down-to-earth as she explores her new life. "I am an average girl," she said. "I spend time with my family. I walk my dog every day. I watch TV at night, and I go to bed early. I am not a party girl." We don't know if we'd call her average. A rack and pretty pussy like this is hard to find.

Charlotte does have an inner bad girl waiting to be unleashed. She lost her virginity outside of a club at 18 years old. She also says she fucks at least four times a week. "I love getting oral sex," she said. "That will keep me cumming." You serve her. She'll serve you. That sounds like a deal.

26752

19546

23529

19547

29115

16055

28706

25721

V-MAIL

Continued from page 75

Will Nikki Smith be this year's Newcomer of the Year?

JOANA AND NIKKI SMITH CLAIM NEWEST V-MAN

Dear *Voluptuous*,

I recently purchased your magazine for the first time. My taste in women has changed some since I turned 40. I love full-figured women a lot. Your magazine is simply amazing. I will definitely be buying every issue. My first issue had Joana on the cover. She is amazing and my new favorite. Though they were all hot, Joana and Nikki Smith have sold me on *Voluptuous*. Keep up the good work.–C.G., via email

THIS V-MAN LOVES HIS V-GIRLS AU NATURALE

Dear *Voluptuous*,

I consider your magazines to be among the best, if not the best, in the adult industry. I am also a reader of *SCORE* and *Naughty Neighbors*. They are great magazines. The only issue I have is that sometimes when I am at gas stations, I can't find your magazines. I will often see *SCORE* and *Naughty Neighbors* but not *Voluptuous*, which is my favorite magazine of them all. There are so many gorgeous women featured. They're just great.

I am a single, lonely guy and only wish real women were as inexpensive as your wonderful magazines.

I don't know of any women in McLeansville, Burlington or Greensboro that are available for photo shoots. I like to shoot nudes for art, and I am a fan of photography. Your photographers do a very good job with nudes. Particularly with Nicole Peters, Autumn-Jade, Lorna Morgan, Rachel Love and Summer Sinn. You do a great job with them.

Unlike other adult magazines, I like that *Voluptuous* features women in their natural beauty. I love when you can see the clitoris in close-up shots. I hope you continue to do this.–Mike, McLeansville, North Carolina

Dear Mike: Thanks for writing in. We try to have our magazines in as many places as possible, but unfortunately we can't be everywhere. If you are having trouble finding Voluptuous, *you should consider subscribing. You will save money in the long run, and the magazines will be delivered right to your door every month. Since you mentioned* SCORE *and* Naughty Neighbors, *you should also consider subscriptions to those magazines. Hope that helps.*

JOANA'S TITS HAS THIS READER FULL OF BLISS

Dear *Voluptuous*,

How about some love for Joana and her epic return to V-mag in the March '13 issue? I'm going to have to nickname her "Vino," which is wine in Spanish, because she simply gets better with age. Her mountain of tits, sexy curves and pretty face have all gotten better and sexier from the last time I saw her.

I really hope to see more of this Romanian sensation soon. She definitely causes strong sensations to erupt from my pants. It would be a dream come true if she were to ever do a XXX scene for you all. I hope there is some way this can be arranged in the future.

I don't know what it is about Romania, but they seem to produce the hottest women in the world. Is there something in the water over there? Every time I see one of these girls from Romania, I seriously consider buying a one-way ticket in the middle of my jerk. I'm definitely going to have to take a vacation there one day soon.–Carlos, New Mexico.

16055

25721

19546

17169

15415

18870

28704

15414

22040

17150

22823

28240

Continued from page 30

Meet Rene Love. We came upon her (no pun intended, seriously) when her ex-manager referred her to V-mag. That was about a year and a half ago, beginning her long journey to the V-mag studio that culminated with her first professional photo shoots.

"I didn't know what to expect," said Rene, who grew up in New Jersey. "I was nervous. I was okay for the still shoots, but video cameras really make me nervous. I'm not afraid of performing in front of people. I'm a singer, but doing video without my clothes on was nervewracking."

Rene got through it great. Her first videos are online now at *SCORELAND*. And her first magazine layout is coming soon to V-mag. Maybe next issue? Cross your fingers.

THE TWO SIDES OF MELISSA MANNING

You've seen this side of H-cupper Melissa Manning. Sweet. Innocent. Like a schoolgirl.

But you've never seen this side: Melissa as a hooker on the mean streets. Which side of Melissa do you prefer?

15415

29123

15422

17169

28711

28709

EXTEND YOUR PLEASURE WITH MIND-BLOWING ORGASMS!

FLESHLIGHT VORTEX

With a large opening for easy access leading into a canal with reducing diameter and innovative texturing in four spiraled chambers, the redesigned Vortex will give you hours of intense pleasure. The non-toxic, hygienic Superskin feels like a real pussy and can be used with or without lubricants depending on your mood. Easy to clean!
#FL103 $69.95
S&H $12 US • $20 Int'l.

NEW

FLIGHT BY FLESHLIGHT

The travel-friendly masturbator for men now comes in a compact size for increased portability and use with one hand! Creates a blow job-like sensation. The inner nubs, ribs and chambers provide intense satisfaction.
#FL105 $59.95
S&H $12 US • $20 Int'l.

Fuck My Big Fat Titties

Twelve lbs. of super-soft Fanta-Flesh engulfs and massages your cock, just like a real pair! Soft & bouncy.
#PD105 • $379.95
S&H $35 US only.
No PO boxes

Fleshlight Original Pink Lady

From the outside, it looks like a flashlight, but the inside satisfies every sexual desire. Feels smooth and realistic. It's long-lasting, too!
#FL100 • $69.95
S&H
$12 US
$20 Int'l.

Fuck Me Silly

Made from Fanta-flesh, a realistic material so natural, you'll feel like you're fucking a real ass or pussy!
#PD102 • $349.95
S&H $35 US
only. No PO boxes

Silicone Prostate Massager

Take your (or her) pleasure to the next level. Ribbed and curved for maximum prostate stimulation. Perfect for the G-spot, too!
#PD270223
$29.95 • S&H
$12 US
$15 Int'l.

Extreme Bad Girl Vibrating Ass

Life-size ass made of super-soft Fanta Flesh. Looks and feels like the real thing with a vibrating bullet.
#PD106 • $99.95
S&H $35.00 US
only. No PO boxes

Top Gauge Pump

Pump your cock to the max! Powerful, easy to use. Soft, Latex sleeve for ultimate pleasure. #CE105
$59.95 S&H
$15 US only

Grip-N-Stroke

Discreet masturbator with non-slip thumb grip. The ribbed pleasure chamber with nodular head will treat your cock to amazing orgasms.
#CE110 • $12.95 S&H
$8 US • $10 Int'l.

Mini Head Teazer

Just slide it over the head of your penis and squeeze the pump for suction that makes you bigger and feels just like a blow job!
#PD103 • $34.95 S&H
$12 US • $15 Int'l.

ORDER NOW ON PAGE 9

V-SPOT

Continued from page 52

WHAT A 52-INCH ASS LOOKS LIKE

The other day, I mentioned to a model that if a busty girl pushes her tits together and the photographer takes a closeup photo in which the nipples can't be seen, a person (even a boob-man or an ass-man) might be hard-pressed to tell whether the photo is of a rack or a rear.

I say this because I know for a fact that a lot of boob lovers also love ass, which is why you might be interested in the new DVD *Big Ass White Chicks 4*. Quoting from the DVD wrap: "Freaky white chicks with even fatter asses. If ass pounding is what you crave, then the latest installment of our best-selling series is for you! These eight sexy pale tails work their asses and pussies until they get sweet and sticky."

Some of the girls in this DVD don't have big tits. Some, like Felicia Clover and Bedeli, do. And then there's Mazzaratie, who has a 52-inch ass.

Just think about that: a 52-inch ass.

Mazzaratie has a 52-inch ass. That's a lot more than a handful.

HARMONY WHITE

RUBBIN' THE LAMP

Harmony White debuted in V-mag's September '13 issue and told us how much she loved to suck cock and get fucked. Luckily, this sexy queen has a magic lamp with a hung genie inside ready to grant her three wishes. She only has one request in mind right now: to get fucked. "I wish I had a hard man to please me," Harmony says. Your wish is our command. Though with curves and tits like Harmony's, it's the genie whose wishes are coming true.

Sucking cock is a skill, and Harmony deftly shows off her prowess as she works this stud's cock. She starts with the head then slowly works her way down until she has a mouth- and throat-full of dick, even getting her tongue out. It only gets better because soon she'll have her wet pussy filled.

BARE FACTS

Harmony White

Birthday: March 25, 1987
Age: 26 **Height:** 5′6″
Weight: 166 lbs. **Bra:** 36E
Lives: Miami, Florida
Measurements: 42-33-40
Occupation: Bartender and webcam model
Previous *Voluptuous* Appearance: September ′13
Videos: Harmony's first XXX video is at Scoreland.com

"I can cum a couple of times during sex," Harmony said. "Especially doing it doggy style. I make lots of noise, turn red and shudder all over." Harmony's E-cups begin to quake as she bounces up and down on the genie's hard cock. Her tits slap against her rib cage, and you can tell she loves every second as the orgasmic rush passes over her body. Soon, he pulls out of her and releases his load on her face. "I love cum so much," Harmony says as she rubs his juice all over her big, soft tits. A real wish come true.

Vmag DVDs™

ORDER NOW ON PAGE 9. OR CALL, TOLL-FREE IN THE U.S. & CANADA, 1-800-421-0760. ELSEWHERE, CALL +1-305-662-5959.

ORDER NOW FROM YOUR PHONE!

SCAN THIS QR CODE TO PLACE YOUR ORDER INSTANTLY VIA YOUR MOBILE PHONE!

PREGGOS & MILKERS

Stefani

Lorna Morgan

Bailey Santanna

Kristina Milan

There's nothing like a sexy mother or mother-to-be. This two-disc baby bumpin' special features seven of your favorite busty, pregger babes fucking, playing and lactating. Including long-time favorites like Kali West, Lorna Morgan and Kristina Milan with her swollen J-cup breasts lactating. Shyla Shy stars on the second disc as she fucks at seven months, eight and a half months and as a lactating, post-pregnancy mama. 283 MINUTES

RATED XXX

$39.95 PLUS S&H

COCOA NUT BUSTERS

They've got plush, giant mocha tits that jiggle and round asses that bounce when you're nailing them from the back. Now, you get 15 scenes featuring stacked *Cocoa Nut Busters* like **Kristina Milan**, **Vanessa Del Mar**, **Mianna Thomas**, **Maserati**, **Camille Morgan**, **Delotta Brown**, **Carmen Hayes** and eight other busty mocha madams in XXX action! They'll bust your nut! 310 MINUTES

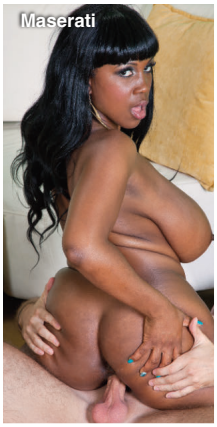
Maserati

RATED XXX

$39.95 PLUS S&H

COCOA NUT BUSTERS 2

Sadie Blooms

These 12 cocoa nut busters are built for hard fucking, and that's just what they do in hot XXX action that ends up with them coated in hot jizz! **Kristina Milan** and her lactating jugs! Newcomers **Melissa Reed** and **Sadie Blooms**, plus **Maserati, Natasha Dulce** and **Kristi Maxx** drain dicks, and **Stacey Monroe** gets ass-fucked! 280 MINUTES

RATED XXX

$39.95 PLUS S&H

ORDER NOW BY TURNING TO PAGE 9 OR ONLINE AT *eBoobStore.com*!

FULL FIGURED FOXES 2

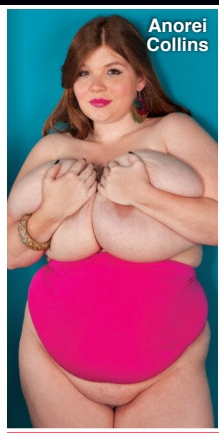

Each one of these 15 busty girls throws you a one-woman pussy party! Newcomer **Anorei Collins** milks her huge tits so you can milk your cock. Curvy cuties like **Danica Danali**, **Renee Ross** and **Charlie Cooper** insert fingers and toys into their horny pussies. And bodacious Brits **Terri Jane** and **Dors Feline** give you intimate looks at their curvy bodies!

240 MINUTES

RATED X

$39.95 PLUS S&H

STACKED & STICKY

Twelve naturally stacked girls-next-door, almost all of them not on DVD anywhere else, suck and fuck and offer up their big racks for cum. Features 2012 Newcomer of the Year **Siri, Maggie Green, Beverly Paige, Destiny Rose, Jazmine, Kitana Flores, Reina Lee, Felicia Clover, Jolie Rain** and many more.

260 MINUTES

RATED XXX

$39.95 PLUS S&H

ON LOCATION PUERTO VALLARTA

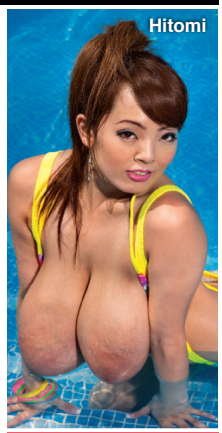

Cum along on our bustiest on-location vacation ever as all-natural J-cuppers **Hitomi**, **Micky Bells** and **Leanne Crow** join H-cup bra-buster **Jenna Valentine** and bustier-than-ever **Natalie Fiore** for a week of fun, tit sex and behind-the-scenes (and behind-the-bedroom doors) action on Mexico's stunning Pacific Coast. All the action is shot up-close-and-personal! A busty get-away for your cock!

130 MINUTES

RATED X

$39.95 PLUS S&H

CHUBBY 'N' FUCKED

Chubby girls have more padding for the pushin'. They've got bigger tits and bigger asses that will get an even bigger load from your dick. Superstar plumpers **Bunny de la Cruz**, **Kitty Lee**, **Dixie Devereaux**, **Lexi Summers**, **Cassidi Jai** and **Laurella** get fucked hard and then get coated in hot, sticky cum!

154 MINUTES

RATED XXX

$39.95 PLUS S&H

ALL STACKED, ALL NATURAL 2

We thought she had retired forever…until **Diane Poppos**, the greatest big-boobed housewife of all-time, returned sexier and raunchier than ever. Plus, V-mag legend and everybody's favorite redhead, **Cherry Brady**, also stars in this hot DVD! Also starring **Michelle May**, **Aileen Ghettman**, **Anna Carlene** and more! You won't find these ladies doing this tit-play and pussy-plugging anywhere else.

255 MINUTES

RATED X

$39.95 PLUS S&H

MONTEGO BABES

When super-stacked **Terri Jane**, **Gya Roberts** and **Micky Bells** go on vacation to a tropical paradise, tits bust out all over! Come to Montego Bay for the wettest, oiliest big-boob party ever. The girls bust out of skimpy bikinis and turn their super soakers on each other. Plus, spend some time with them in the pool, too!

120 MINUTES

RATED X

$39.95 PLUS S&H

MAMMARY MAMBO

It's **Arianna Sinn** and **Miosotis** hotter than you've ever seen them before! Watch as this busty Romanian stunner and mega-boobed Dominican mama go tit-to-tit in a raunchy, pussy-licking lezzie fest! Then the ladies get down in a three-way and some sizzling hard-core action on their own, too! The tit power, the tropical heat…things get extra-hot when you do the *Mammary Mambo*!

74 MINUTES

RATED XXX

$39.95 PLUS S&H

VOLUPTUOUS XTRA #14

10 curvy girls get fucked hard in XXX action! Busty newcomer **Siri** gets her pussy speared and takes a mouth-load of cum! Plus, **Sabina Leigh** tackles two cocks at a time and gets a double facial and **Goldie Ray** gets an anal creampie as a welcome present! This is no-holes-barred big-bust sex from *Voluptuous*!

224 MINUTES

RATED XXX

$39.95 PLUS S&H

THE BREAST OF XL GIRLS 2

This four-disc set is a must-have for any big-boob lover! Featuring 24 hardcore scenes that have never been seen on DVD! That's more than four hours of big girls with enormous tits in all the XXX action! Features **Marilyn Mayson** and **Haydee** in anal action, **Molly Howard, Danica Danali, Zeta Verrone, Adrianna Avalon** and **Sonja Haze** get sexy and messy creampies.

520 MINUTES

RATED XXX

$49.95 PLUS S&H

DVDs SHIP THE SAME

BIG BOOB FINISHING SCHOOL

Arianna Sinn, **Sophie Mae**, **Eden**, **Valory Irene** and **Lana Ivans** all have huge, natural racks, but they just can't seem to keep a boyfriend. So they go off to Portugal and enroll in **Michelle Bond's** *Big Boob Finishing School* to become the ultimate big-titted man-pleasers. Bustier-than-ever Michelle teaches them how to use their giant knockers to pleasure cocks! And these busties do A+ work!

150 MINUTES

RATED X

$39.95 PLUS S&H

FUCKIN' NATURALS

Twelve girls with big fuckin' natural tits fuck hard...so hard that their huge knockers bounce all over the place when they're sucking dick or bouncing up and down on a cock. Features big-assed **Siri,** dirty-talking **Goldie Ray,** girl-next-door **Krystal Swift** and voluptuous **Reina Lee** in nut-busting action.

283 MINUTES

RATED XXX

$39.95 PLUS S&H

ALL THE WAY RENEE

Why is your Model of the Year **Renee Ross** fucking three guys in one movie? Because she's a big girl with big tits who has a big appetite for sex. She wraps her huge J-cups around hard cocks and milks them all! Plus, she shows a flat-chested chick why big tits are better...and why she eats pussy better, too! Loaded with jack talk, plus behind-the-scenes bonuses.

208 MINUTES

RATED XXX

$39.95 PLUS S&H

SEX IN THE TITTIES

This is a tale about six stacked hotties who are always horny and looking for hard dick. **Renee Ross** gets wild in a six-way lezzie orgy with her breast friends. It's full of big tits and pussy licking! Starring **Selena Castro**, **Haydee Rodriguez**, **Hillary Hooterz**, **Scarlett Rouge** and **Camelia Davis**.

120 MINUTES

RATED XXX

$39.95 PLUS S&H

ON LOCATION GRAND BAHAMA

We took **Arianna Sinn**, **Jenna Valentine, Taylor Steele** and **Karla James** on an excursion to Grand Bahama Island where they were joined by sexy European natural **Natalie Fiore.** These ladies spent their big-boob vacation in the sun and sand in tiny bikinis and we filmed every second. The big-tit action never stops as these V-Girls get wild. Their naked tits make this DVD a holiday of huge hooters.

98 MINUTES

RATED X

$39.95 PLUS S&H

VOLUPTUOUS XTRA #13

Six V-mag vixens siphon as much spooge as they can! **Renee Ross** takes a load on her rack. **Analee Sands** shows off her bellydancing skills. **Vanessa Del Mar** gets her caramel tits coated. **Sadie Berry** gets fucked hard and plumper **Charlie Cooper** takes a hard pounding! Plus, **Anna Kay**, works a hard bone like a pro!

119 MINUTES

RATED XXX

$39.95 PLUS S&H

BUSTY ARIANNA

You asked for it, you dreamed about it and now it's happening! G-cup **Arianna Sinn**, one of our greatest naturals ever, goes all the way on-camera, not once but twice in her first hardcore scenes. Arianna sucks, wraps her jugs around a rod, tit-fucks and has her shaved pussy fucked deep by two lucky studs, too! She loves to take loads of cum all over her big tits.

80 MINUTES

RATED XXX

$39.95 PLUS S&H

BUSTY RIDING ACADEMY

Six naturals go to the *Busty Riding Academy* to learn how to ride horses, but they end up learning how to ride cocks, instead! **Christy Marks** and **Terry Nova** have a four-way, **Jasmine Black** gets DP'd, **Kristy Klenot** and **Melissa Mandlikova** have a tits-and-tugs three-way and **Karina Hart** takes a hot load of cum between her tits.

152 MINUTES

RATED XXX

$39.95 PLUS S&H

BIG-TIT SKINNY DIP

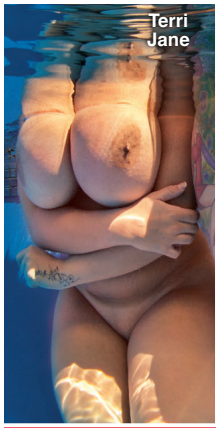

In this undersea world, big tits rule! We took four naturally stacked babes and the newest HD underwater video gear to the Caribbean to film our most-unique big-boob movie ever. Starring four of the greatest naturals in the world–**Valory Irene**, **Dors Feline, Lana Ivans** and **Terri Jane**–in erotic underwater action. Prepare for total big-tit submersion therapy. Dors and Terri go tit-to-tit and ass-to-ass!

100 MINUTES

RATED X

$39.95 PLUS S&H

DAY AS ORDER IS RECEIVED!

MY TITS, MY STORY

One of the most-famous plumpers of all time, **Samantha 38G** has been titillating boob lovers for over a decade! Now, follow this Texan TITan's career in 11 scenes from her first solo set to her latest XXX scene where she gives up her tight asshole! See her hot threeway with **Renee Ross** and getting speared by Shane Diesel's 11-inch monster cock, too!
220 MINUTES

RATED XXX

$39.95 PLUS S&H

THICK CHICKS ON BLACK DICKS

These porcelain plumpers ride the black rail! **Cassie Blanca** smothers a big, black dick with her tits. **Bailey Santanna** gets fucked in the ass by a choco cock. **Sienna Hills**, **Lisa Canon** and **Charlie Cooper** show off their XXX skills. And dirty-talking **Julia Juggs** gets fucked right on the stairs.
120 MINUTES

RATED XXX

$39.95 PLUS S&H

V-GIRLS NEXT DOOR

They have soft, ripe, naturals and they're hornier than ever. Cum along with V-mag's dirtiest dozen as they diddle their clits and plug their pussies. It's just you and your favorite V-girls. Stars **Jenna Valentine, Michelle Bond, Roxanne Miller, Elaina Gregory, Terri Jane, Natalie Fiore, Cherry Brady, Leanne Crow, Micky Bells, Michelle May, Janne Hollan** & **Sophie Mae**. 209 MIN.

RATED X

$39.95 PLUS S&H

CHESTY PREGGOS 2

Everything is bigger in this dick-flick: bigger tits, bigger sexual appetites and bigger orgasms! Starring mommies-to-be **April McKenzie**, **Sunshine** and **Stefani** in raunchy XXX! Plus, a very pregnant **Kali West** tugs cock with her knockers, and V-mag legend, **Lorna Morgan** puts on a striptease for you!
101 MINUTES

RATED XXX

$39.95 PLUS S&H

HITOMI

Check out the most-famous busty Japanese model of all-time, filmed like only boob-worshipping guys can. The 2012 Model of the Year shows off her enormous breasts in a tiny bikini, barely-there lingerie and tight tops. She oils up her pliable sucklers, gets messy with them and self-sucks her fat nipples, too. There's plenty of outdoor action, too. It's the ultimate collection for Hitomi fans! 125 MINUTES

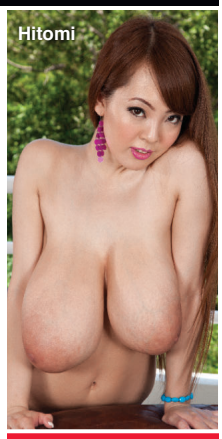

RATED R

$29.95 PLUS S&H

RIPE RACKS 2

Featuring 12 of V-mag's vixens in intimate, sexy scenes, you get two DVDs full of your favorite ladies stripping, fondling their massive jugs, pulling their nipples, sucking and squeezing their tatas, spreading their pussies, masturbating, talking dirty and cumming wildly. Starring Joana Bliss, Leanne Crow, Roxi Red, Felicia Clover, Elaina Gregory, Nikki Smith, Emilia Boshe, Sophie Mae, Rockell and many more! 180 MINUTES

RATED X

$39.95 PLUS S&H

INSIDE THIS ISSUE OF V-MAG

NOVEMBER 2013

1st IN NATURALS SINCE 1994

NIKKI SMITH pg 44

JENNA VALENTINE pg 60

CHARLOTTE pg 76

EMILIA BOSHE pg 53

TITS ON TOP 2 pg 12